Week 14 assessment:

Step 1: Create resource Group:

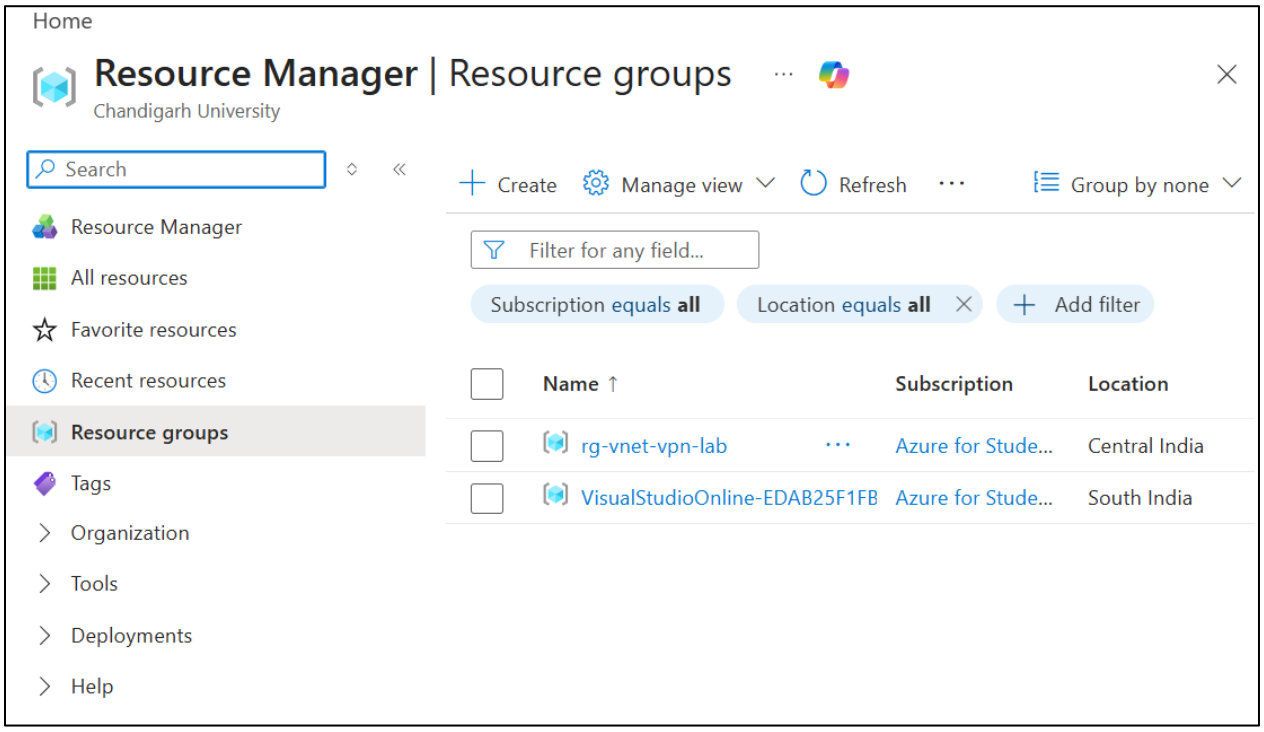

Step 2: Create Vnet1

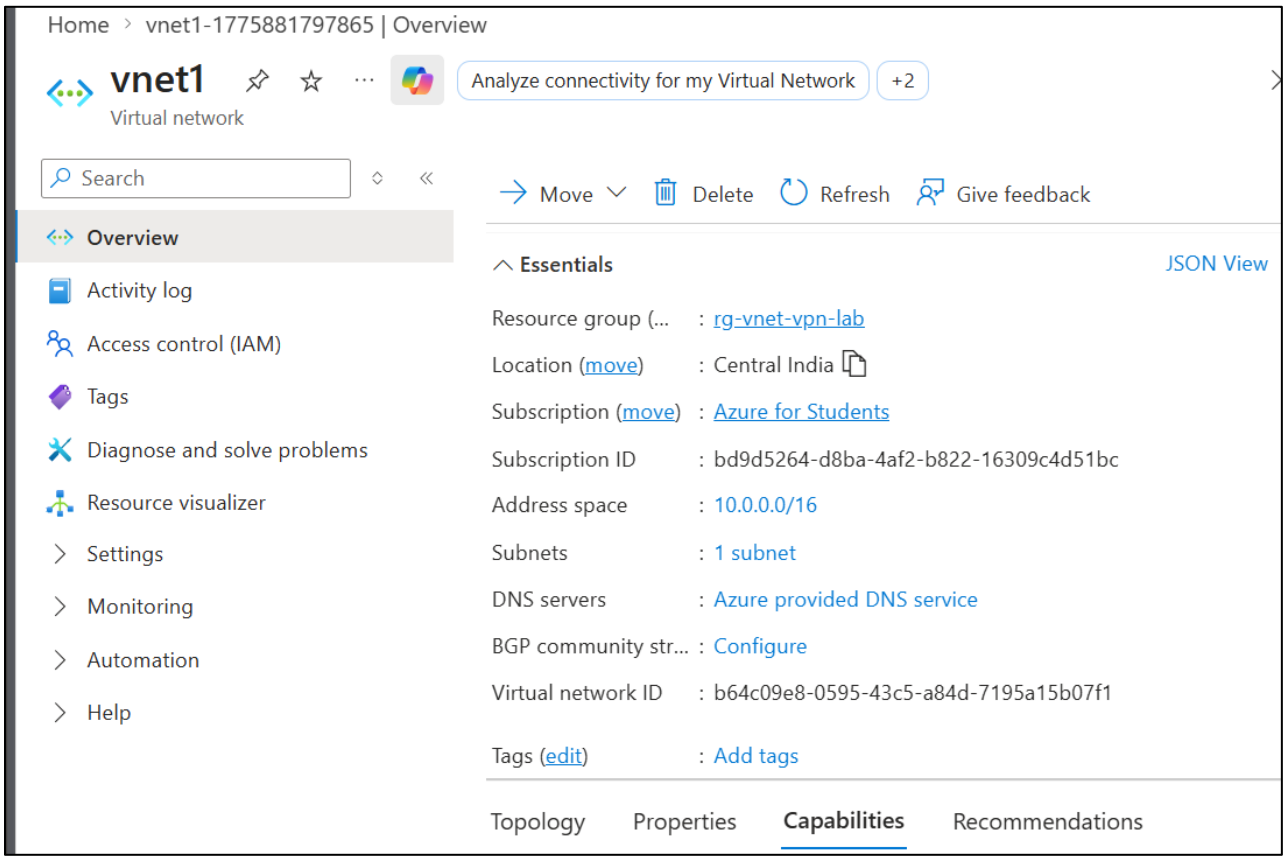

Step 3: Add subnet [subnet1 and GetwaySubnet] to vnet1:

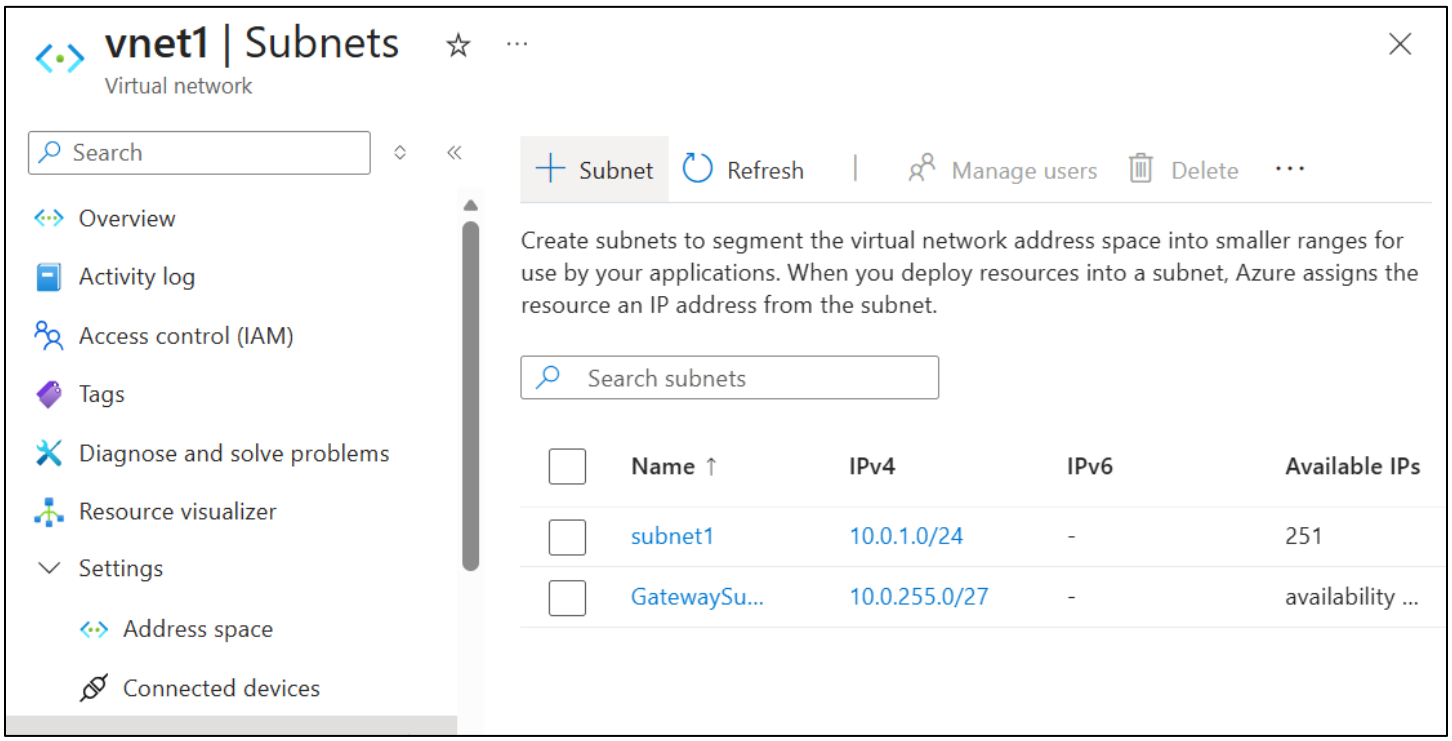

Step 4: Add vnet2

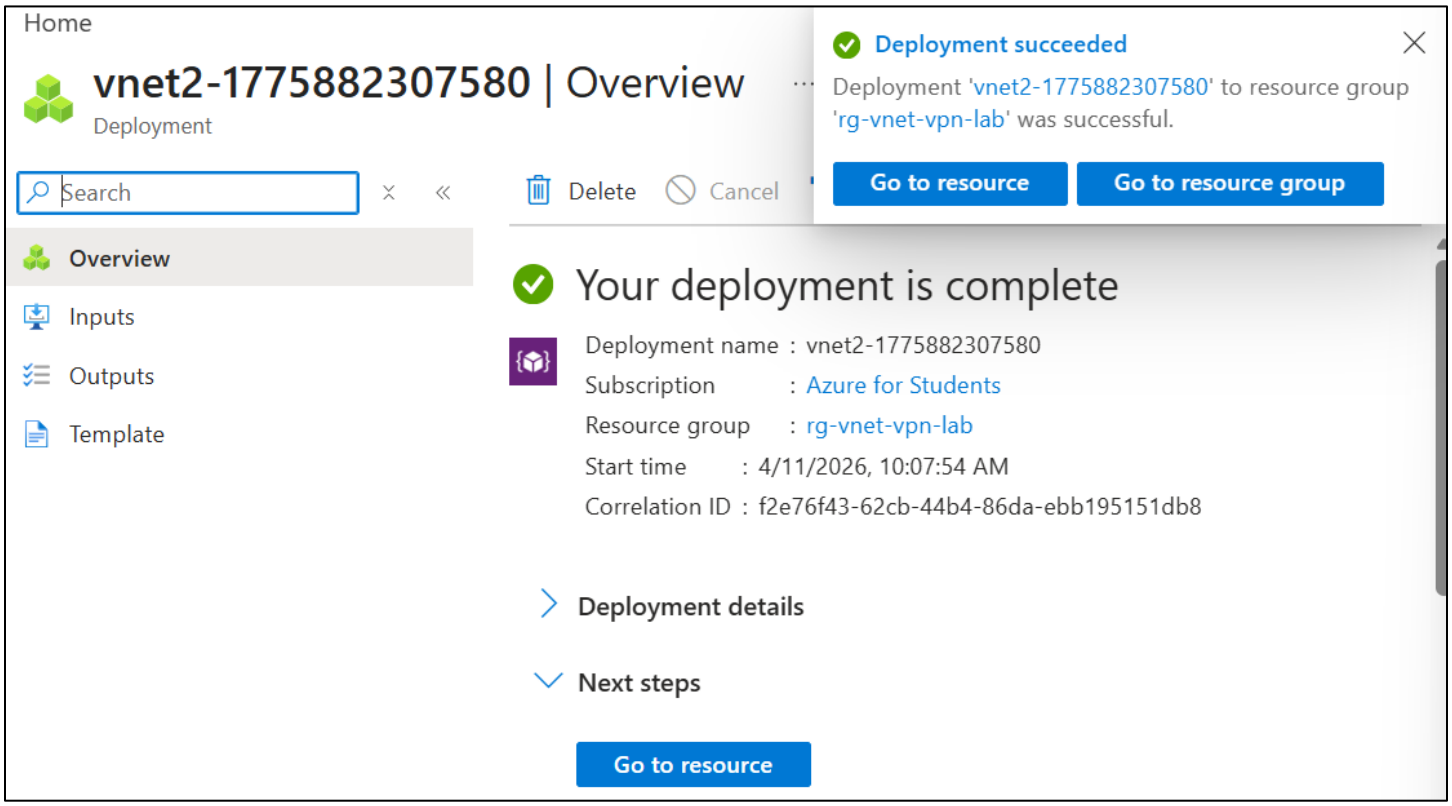

Step 5: Add subnet and gatewaysubnet to vnet2

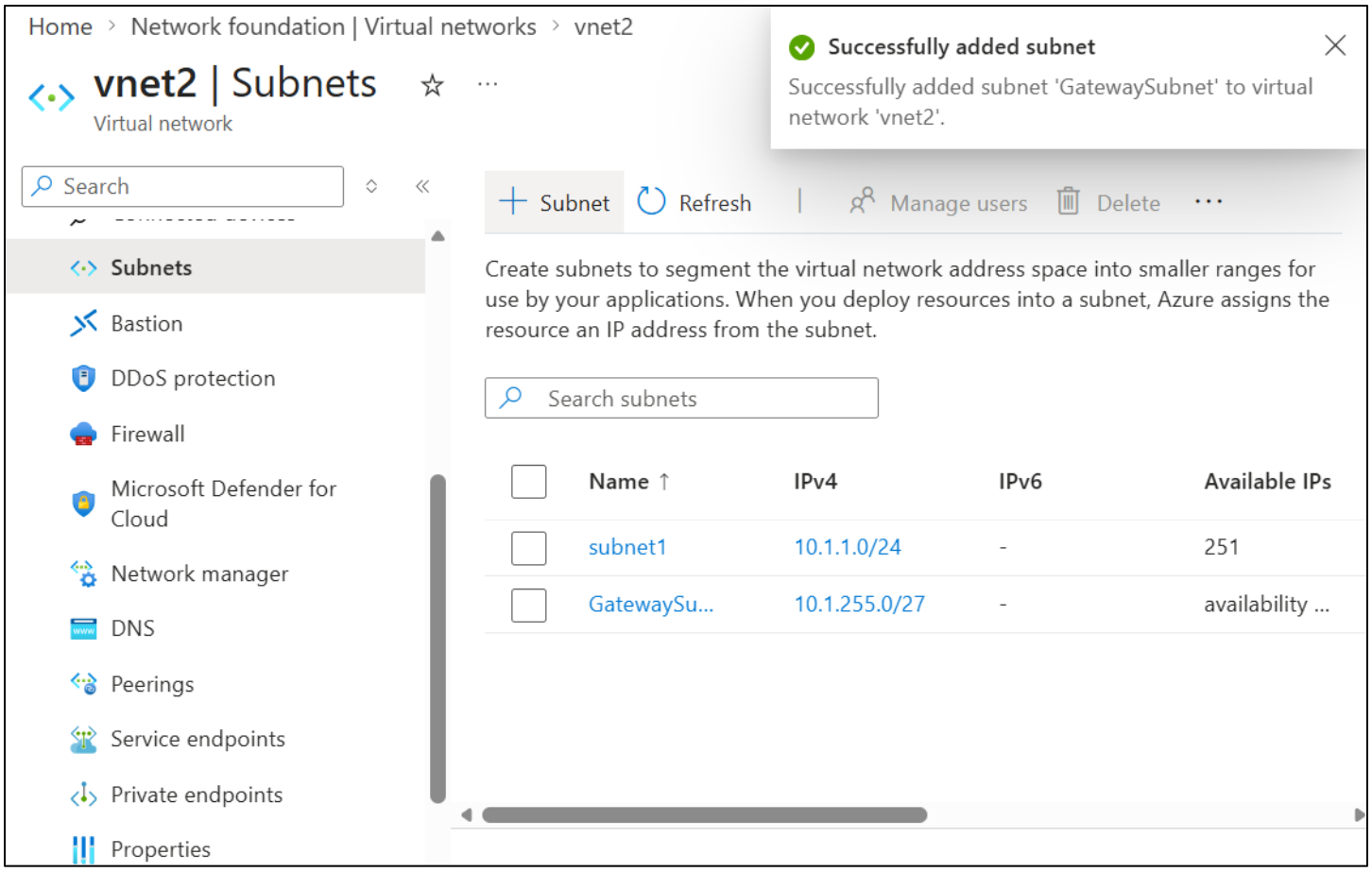

Step 6 : Create virtual network gateway for vnet1 and vnet2:

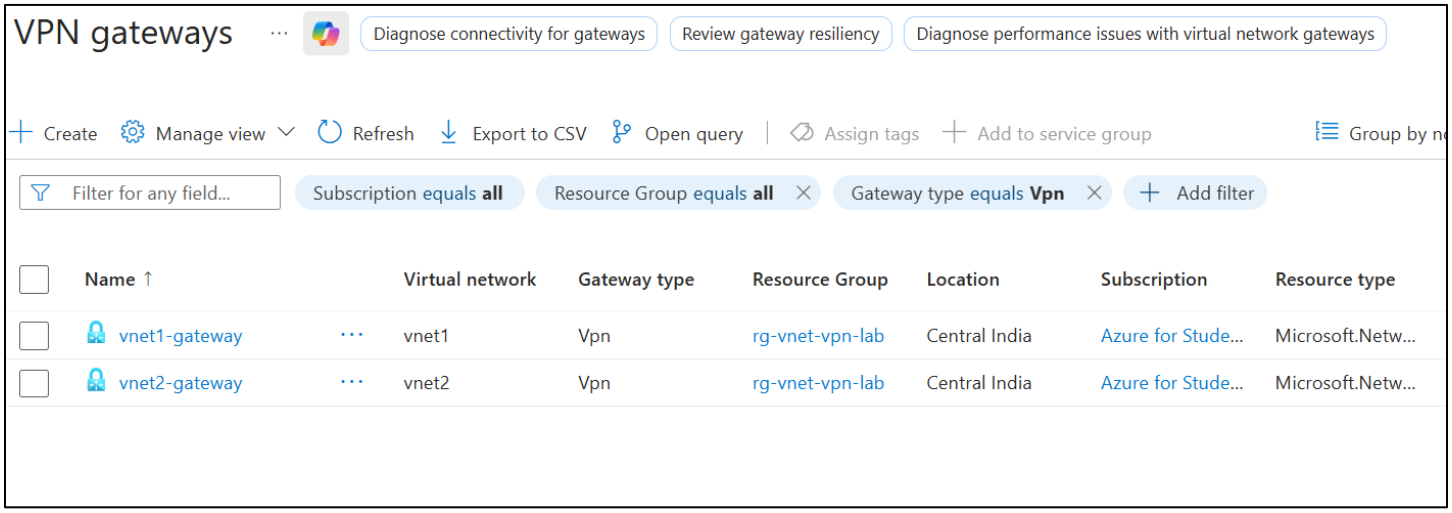

Step 7 add connections :

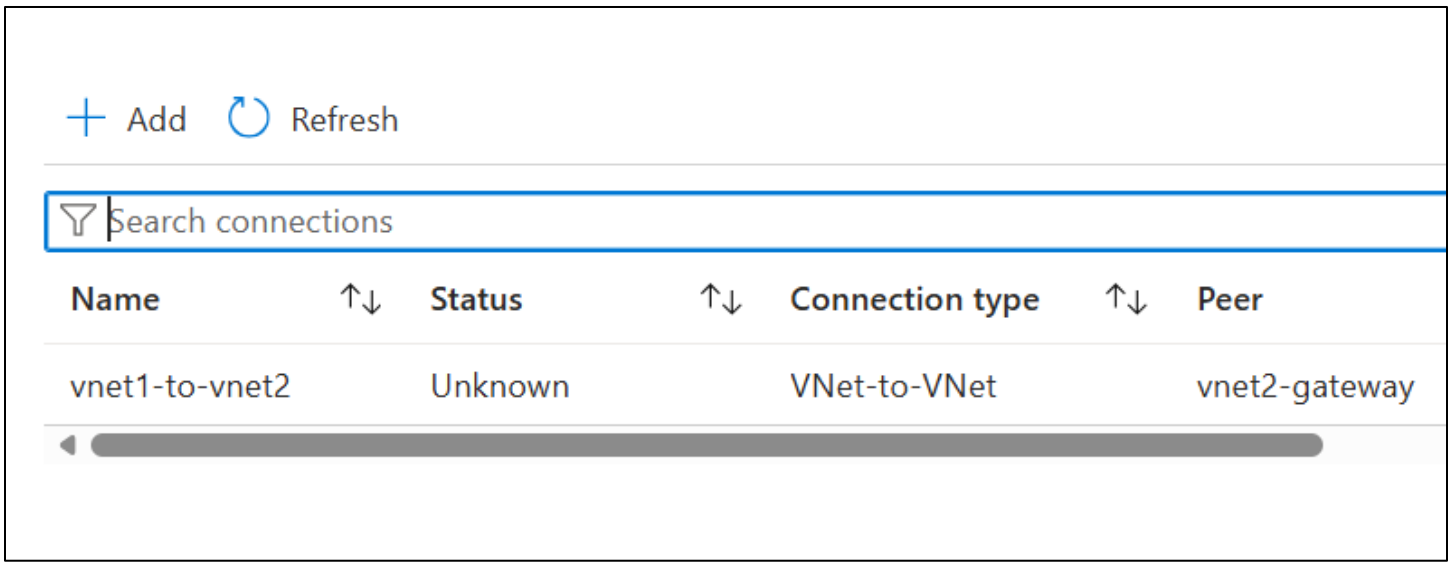

Add vm1 on vnet1 and vm2 on vnet2

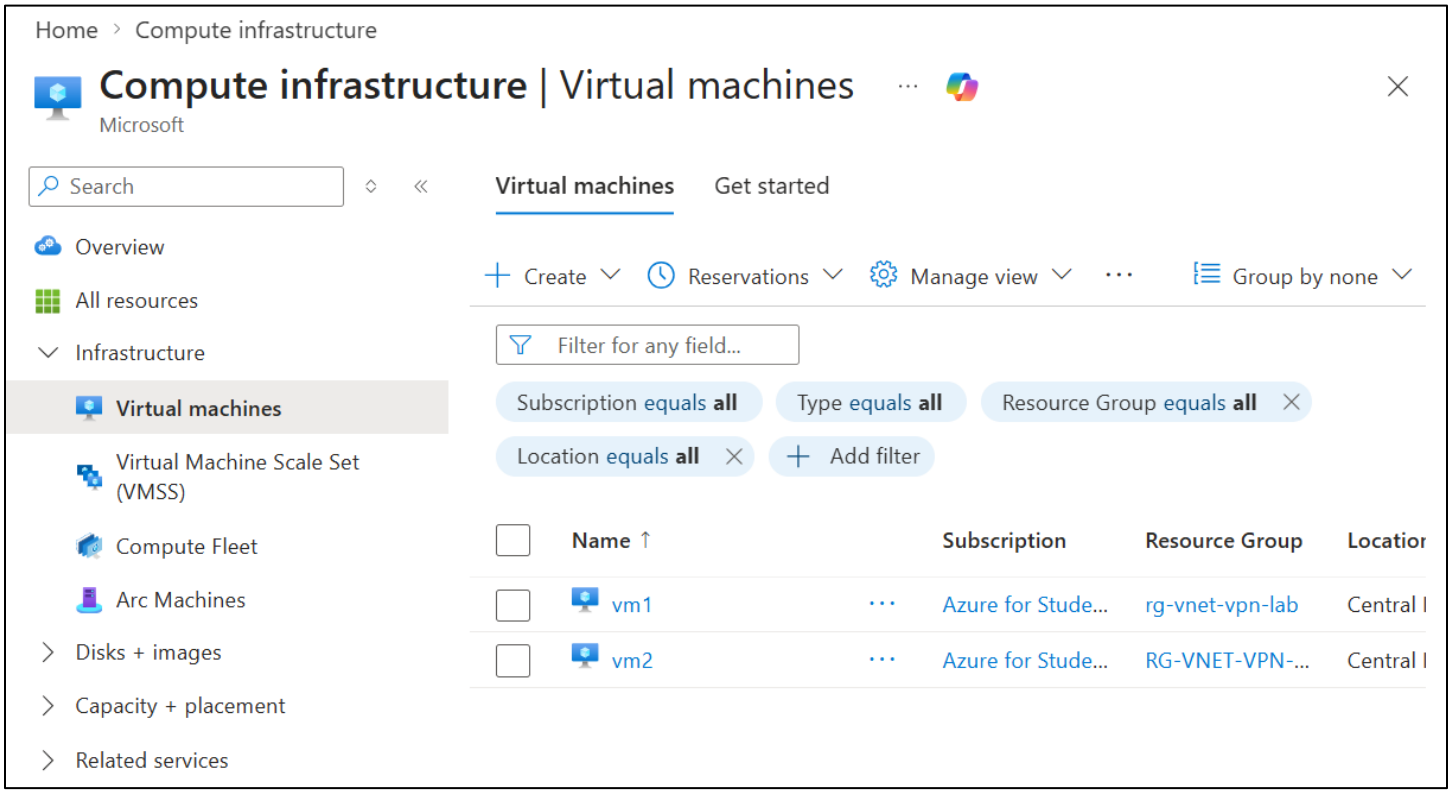

```
PS C:\WINDOWS\system32> ssh -i "C:\Users\abhay\Downloads\vm1_key.pem" azureuser@20.219
.49.25
Welcome to Ubuntu 24.04.4 LTS (GNU/Linux 6.17.0-1010-azure x86_64)

 * Documentation:  https://help.ubuntu.com
 * Management:     https://landscape.canonical.com
 * Support:        https://ubuntu.com/pro

 System information as of Sat Apr 11 06:04:15 UTC 2026
```

```
azureuser@vm1:~$ ping 10.1.1.4
PING 10.1.1.4 (10.1.1.4) 56(84) bytes of data.
64 bytes from 10.1.1.4: icmp_seq=1 ttl=64 time=2.56 ms
64 bytes from 10.1.1.4: icmp_seq=2 ttl=64 time=1.64 ms
64 bytes from 10.1.1.4: icmp_seq=3 ttl=64 time=1.76 ms
64 bytes from 10.1.1.4: icmp_seq=4 ttl=64 time=2.16 ms
64 bytes from 10.1.1.4: icmp_seq=5 ttl=64 time=1.68 ms
64 bytes from 10.1.1.4: icmp_seq=6 ttl=64 time=1.83 ms
64 bytes from 10.1.1.4: icmp_seq=7 ttl=64 time=1.64 ms
64 bytes from 10.1.1.4: icmp_seq=8 ttl=64 time=1.77 ms
64 bytes from 10.1.1.4: icmp_seq=9 ttl=64 time=1.74 ms
64 bytes from 10.1.1.4: icmp_seq=10 ttl=64 time=1.63 ms
64 bytes from 10.1.1.4: icmp_seq=11 ttl=64 time=1.87 ms
64 bytes from 10.1.1.4: icmp_seq=12 ttl=64 time=1.74 ms
64 bytes from 10.1.1.4: icmp_seq=13 ttl=64 time=1.72 ms
64 bytes from 10.1.1.4: icmp_seq=14 ttl=64 time=1.76 ms
64 bytes from 10.1.1.4: icmp_seq=15 ttl=64 time=1.69 ms
64 bytes from 10.1.1.4: icmp_seq=16 ttl=64 time=1.80 ms
64 bytes from 10.1.1.4: icmp_seq=17 ttl=64 time=1.74 ms
64 bytes from 10.1.1.4: icmp_seq=18 ttl=64 time=1.67 ms
64 bytes from 10.1.1.4: icmp_seq=19 ttl=64 time=2.83 ms
64 bytes from 10.1.1.4: icmp_seq=20 ttl=64 time=1.80 ms
64 bytes from 10.1.1.4: icmp_seq=21 ttl=64 time=1.79 ms
64 bytes from 10.1.1.4: icmp_seq=22 ttl=64 time=1.69 ms
^C
--- 10.1.1.4 ping statistics ---
22 packets transmitted, 22 received, 0% packet loss, time 21039ms
```